

1453 North Lancaster St
Arlington, VA

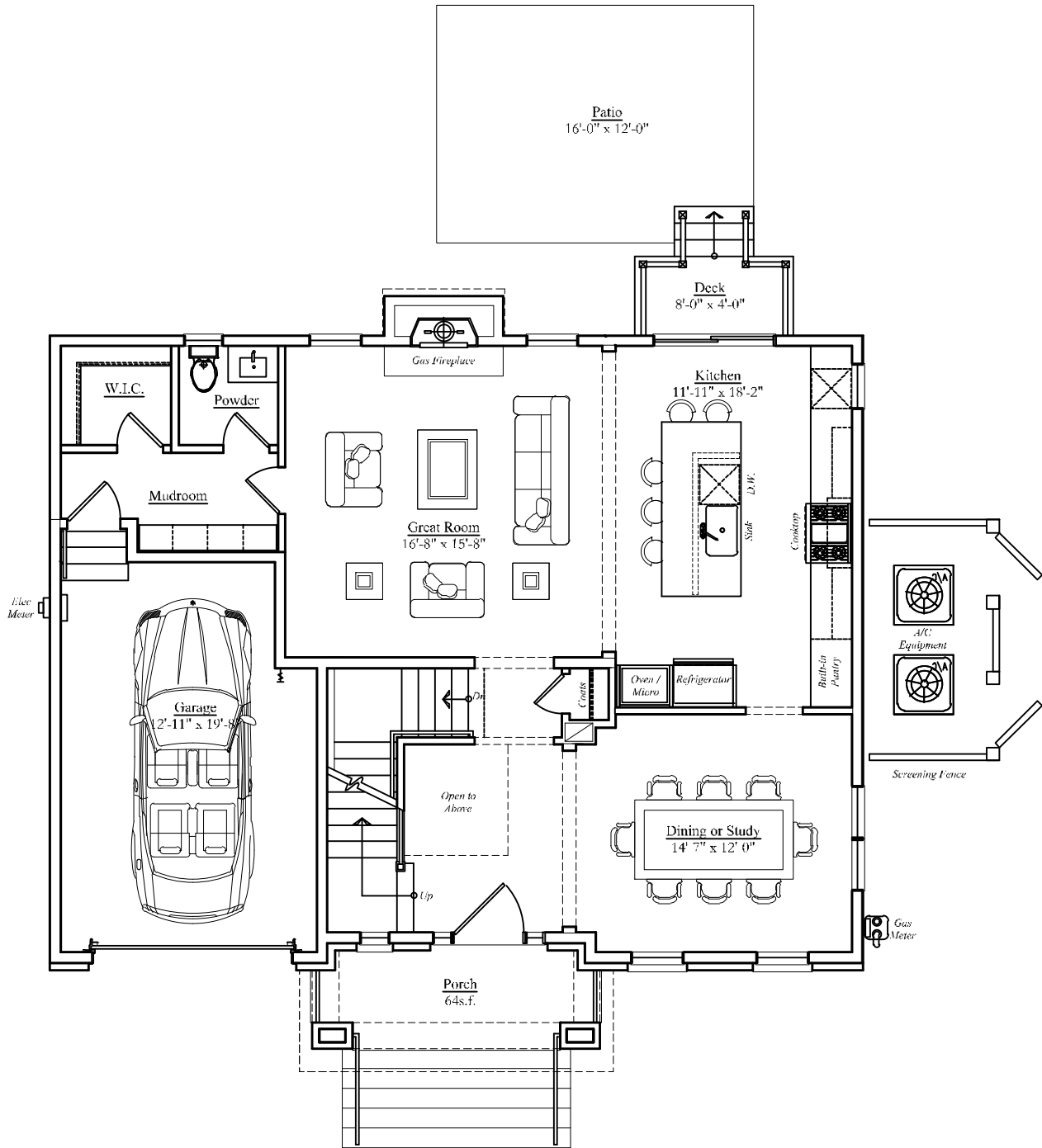

First Floor

Finished Area Above Grade: 1,027 sq. ft.

Garage: 267 sq. ft.

Patio: 192 sq. ft., Porch: 64 sq. ft., Deck: 32 sq. ft.

Finished square footage calculations for this house were made based on plan dimensions only and may vary from the finished square footage of the house as built. Areas calculated per the American National Standard For Single-Family Residential Buildings, Approved June 2013: ANSI Z765-2013
Note: Stormwater Planter Design subject to change.



06/05/2024

W
WORMALD

1453 North Lancaster St
Arlington, VA

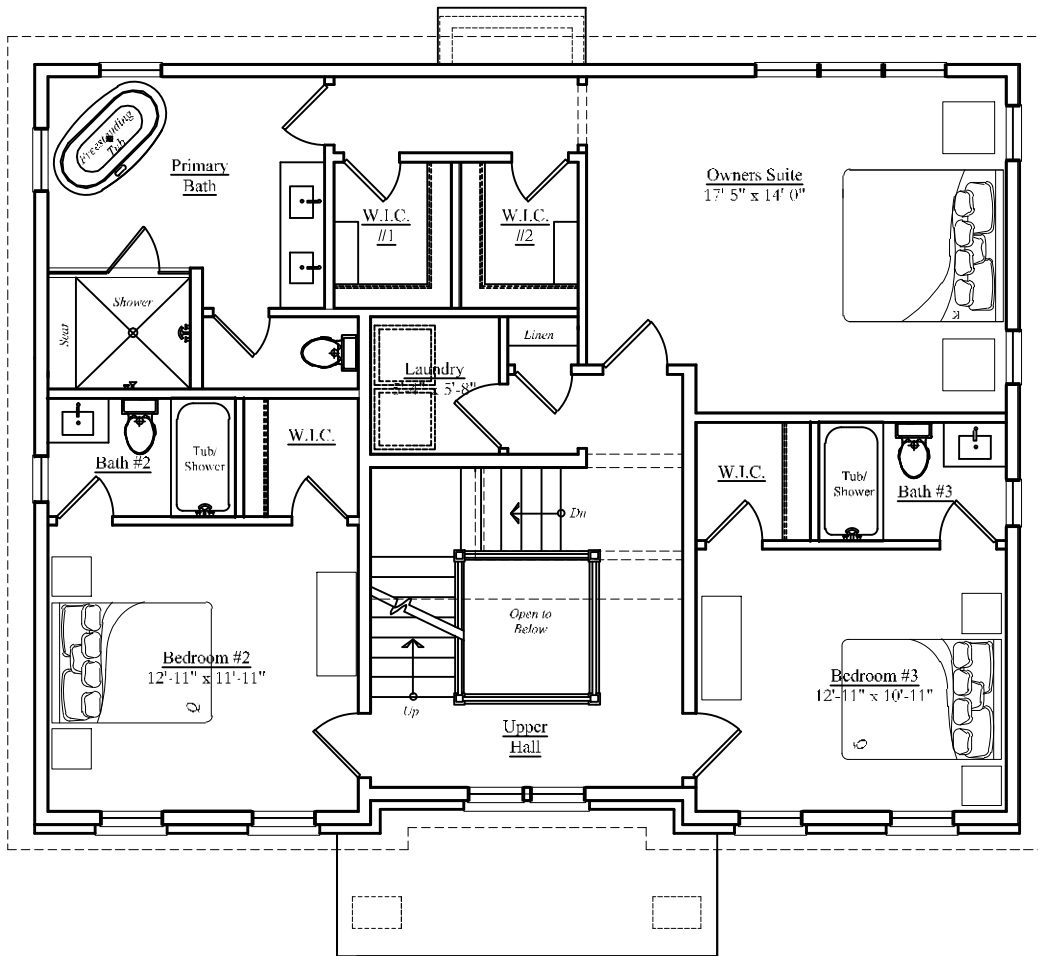

Second Floor

Finished Area Above Grade: 1,256 sq.ft.

Finished square footage calculations for this house were made based on plan dimensions only and may vary from the finished square footage of the house as built. Areas calculated per the American National Standard For Single-Family Residential Buildings, Approved June 2013: ANSI Z765-2013
Note: Stormwater Planter Design subject to change.



06/05/2024

W
WORMALD

1453 North Lancaster St
Arlington, VA

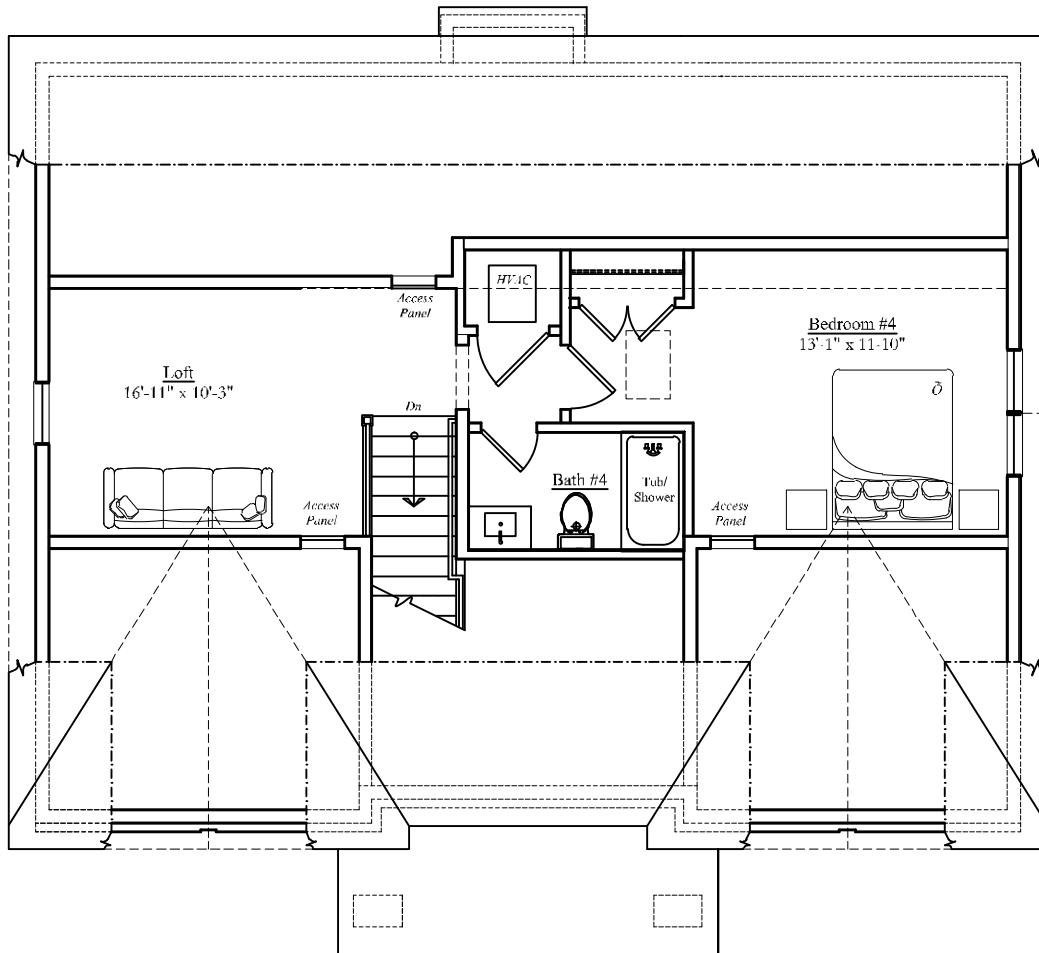

Basement Level

Finished Area Above Grade: 508 sq.ft.

Finished square footage calculations for this house were made based on plan dimensions only and may vary from the finished square footage of the house as built. Areas calculated per the American National Standard For Single-Family Residential Buildings, Approved June 2013: ANSI Z765-2013
Note: Stormwater Planter Design subject to change.



06/05/2024



1453 North Lancaster St
Arlington, VA

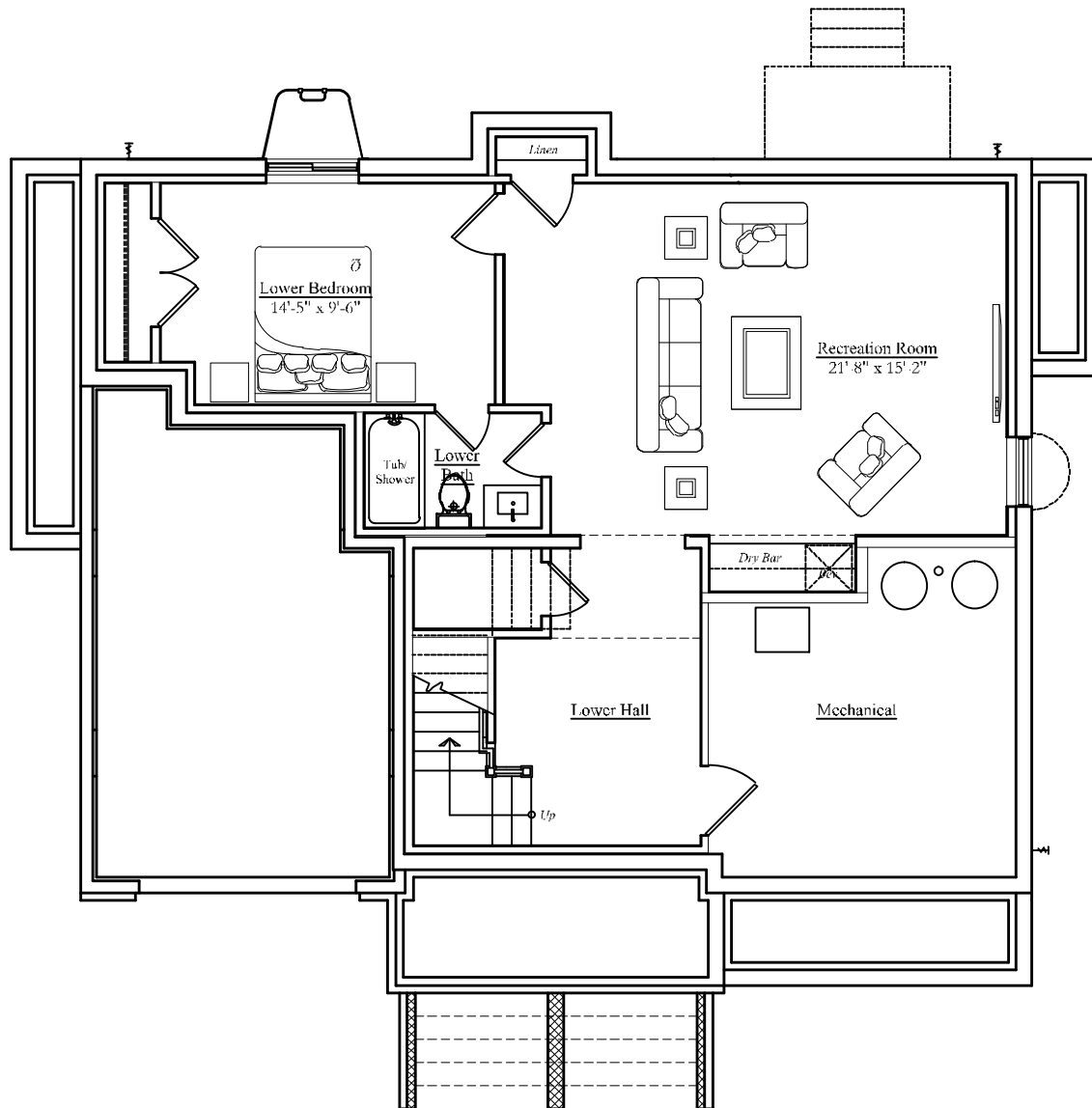

Basement Level

Finished Area Below Grade: 838 sq.ft.

Unfinished Area Below Grade: 191 sq. ft.

Finished square footage calculations for this house were made based on plan dimensions only and may vary from the finished square footage of the house as built. Areas calculated per the American National Standard For Single-Family Residential Buildings, Approved June 2013: ANSI Z765-2013

Note: Stormwater Planter Design subject to change.



06/05/2024



1453 North Lancaster St
Arlington, VA



Front Elevation

Finished square footage calculations for this house were made based on plan dimensions only and may vary from the finished square footage of the house as built. Areas calculated per the American National Standard For Single-Family Residential Buildings, Approved June 2013: ANSI Z765-2013
Note: Stormwater Planter Design subject to change.



06/05/2024



1453 North Lancaster St
Arlington, VA



Left Elevation

Finished square footage calculations for this house were made based on plan dimensions only and may vary from the finished square footage of the house as built. Areas calculated per the American National Standard For Single-Family Residential Buildings, Approved June 2013: ANSI Z765-2013
Note: Stormwater Planter Design subject to change.



06/05/2024

W
W O R M A L D

1453 North Lancaster St
Arlington, VA



Rear Elevation

Finished square footage calculations for this house were made based on plan dimensions only and may vary from the finished square footage of the house as built. Areas calculated per the American National Standard For Single-Family Residential Buildings, Approved June 2013: ANSI Z765-2013
Note: Stormwater Planter Design subject to change.



06/05/2024



1453 North Lancaster St
Arlington, VA



Right Elevation

Finished square footage calculations for this house were made based on plan dimensions only and may vary from the finished square footage of the house as built. Areas calculated per the American National Standard For Single-Family Residential Buildings, Approved June 2013: ANSI Z765-2013
Note: Stormwater Planter Design subject to change.



06/05/2024

