

14430 Jones Lane
Gaithersburg, MD

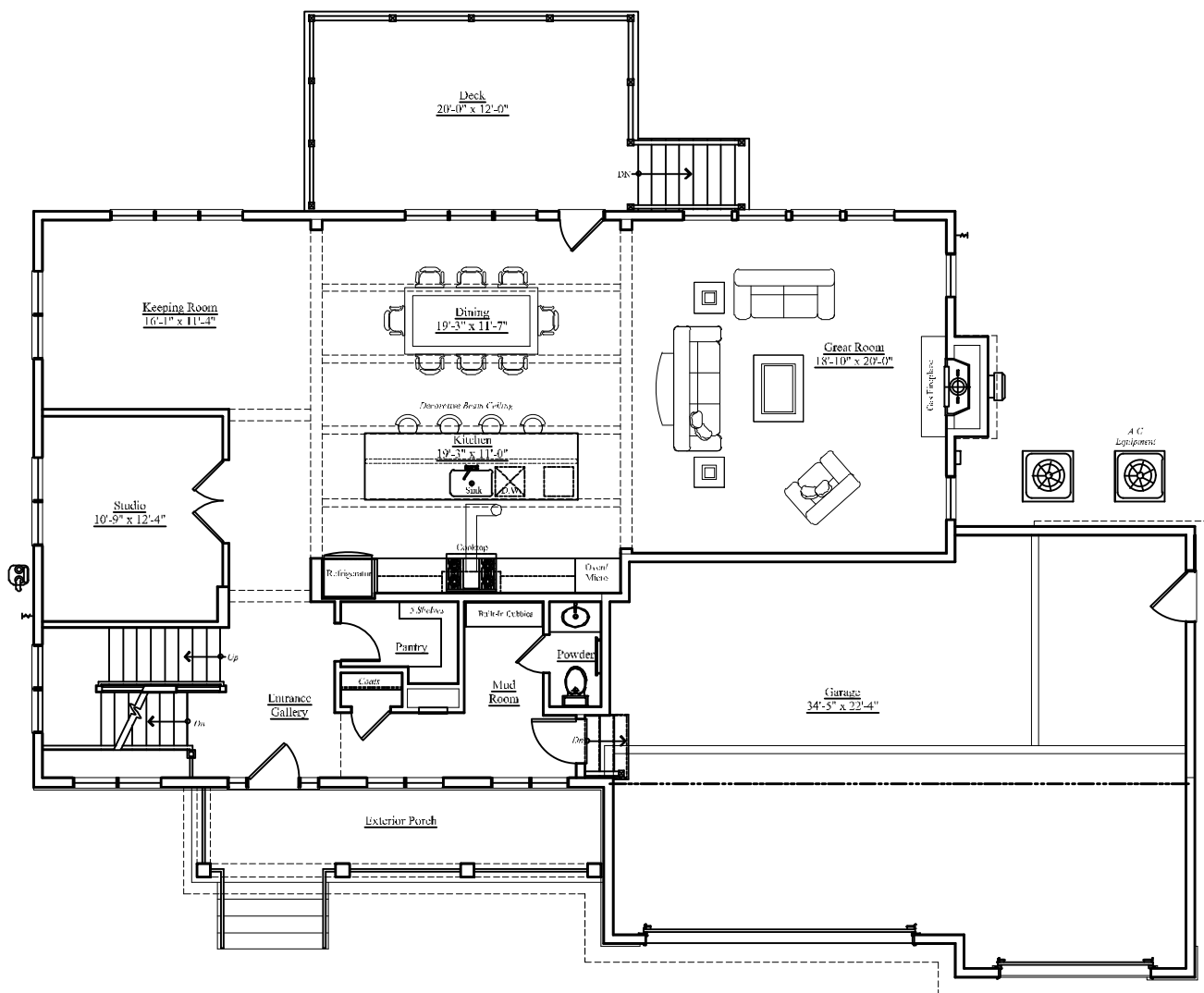

First Floor

Finished Area Above Grade: 1,624 sq. ft.

Garage: 872 sq. ft.

Deck: 240 sq. ft., Porch: 142 sq. ft.

Finished square footage calculations for this house were made based on plan dimensions only and may vary from the finished square footage of the house as built. Areas calculated per the American National Standard For Single-Family Residential Buildings, Approved June 2013: ANSI Z765-2013
Note: Stormwater Planter Design subject to change.



04/28/2024



14430 Jones Lane
Gaithersburg, MD

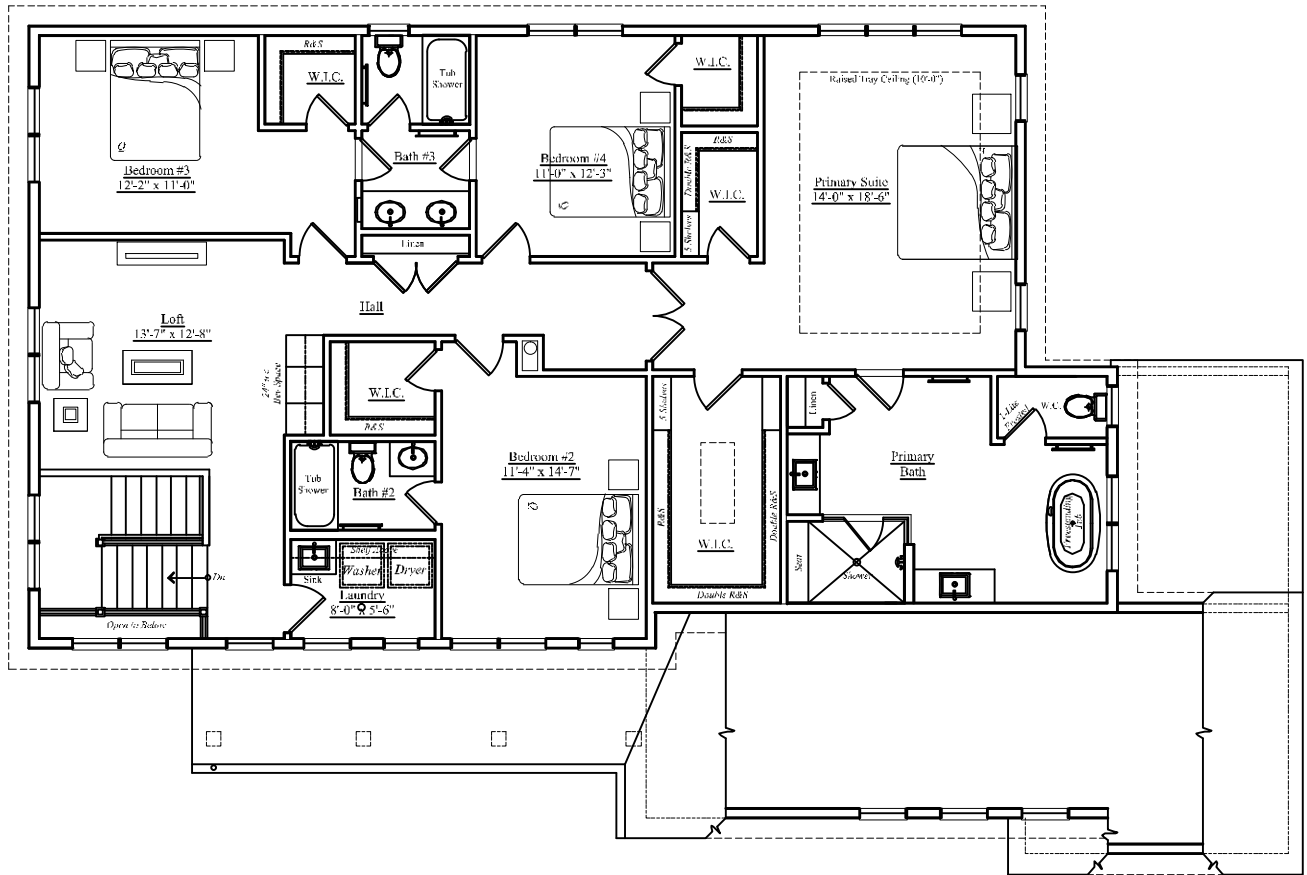

Second Floor

Finished Area Above Grade: 1,926 sq.ft.

Finished square footage calculations for this house were made based on plan dimensions only and may vary from the finished square footage of the house as built. Areas calculated per the American National Standard For Single-Family Residential Buildings, Approved June 2013: ANSI Z765-2013
Note: Stormwater Planter Design subject to change.



04/28/2024



14430 Jones Lane
Gaithersburg, MD

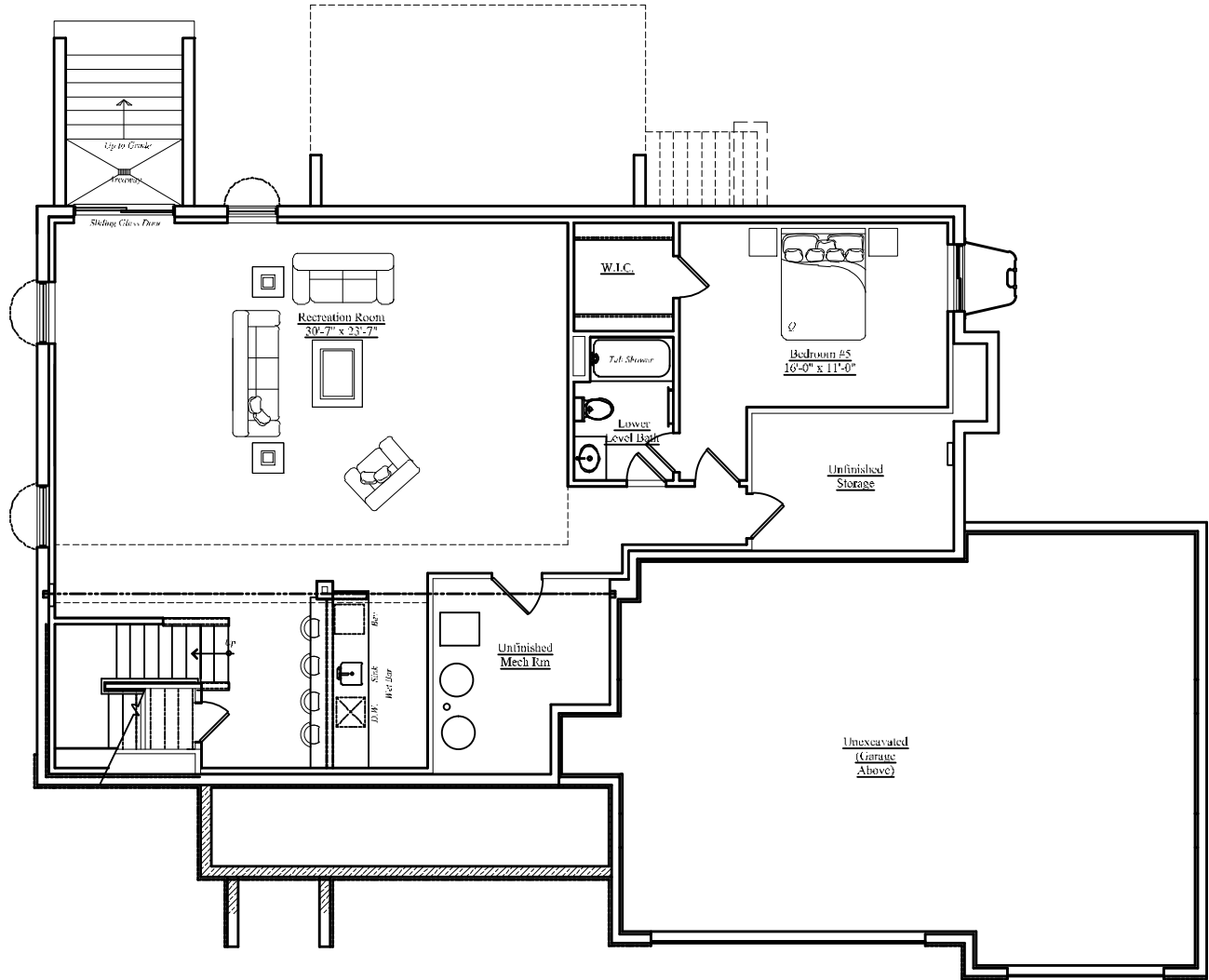

Basement Level

Finished Area Below Grade: 1,389 sq.ft.

Unfinished Area Below Grade: 232 sq. ft.

Finished square footage calculations for this house were made based on plan dimensions only and may vary from the finished square footage of the house as built. Areas calculated per the American National Standard For

Single-Family Residential Buildings, Approved June 2013: ANSI Z765-2013

Note: Stormwater Planter Design subject to change.



04/28/2024



14430 Jones Lane
Gaithersburg, MD



1

Front Elevation

Finished square footage calculations for this house were made based on plan dimensions only and may vary from the finished square footage of the house as built. Areas calculated per the American National Standard For Single-Family Residential Buildings, Approved June 2013: ANSI Z765-2013
Note: Stormwater Planter Design subject to change.



04/28/2024



14430 Jones Lane
Gaithersburg, MD



Right Elevation

Finished square footage calculations for this house were made based on plan dimensions only and may vary from the finished square footage of the house as built. Areas calculated per the American National Standard For Single-Family Residential Buildings, Approved June 2013: ANSI Z765-2013
Note: Stormwater Planter Design subject to change.



04/28/2024



14430 Jones Lane
Gaithersburg, MD



Left Elevation

Finished square footage calculations for this house were made based on plan dimensions only and may vary from the finished square footage of the house as built. Areas calculated per the American National Standard For Single-Family Residential Buildings, Approved June 2013: ANSI Z765-2013
Note: Stormwater Planter Design subject to change.



04/28/2024



14430 Jones Lane
Gaithersburg, MD



Rear Elevation

Finished square footage calculations for this house were made based on plan dimensions only and may vary from the finished square footage of the house as built. Areas calculated per the American National Standard For Single-Family Residential Buildings, Approved June 2013: ANSI Z765-2013
Note: Stormwater Planter Design subject to change.



04/28/2024

